

DOORS, WINDOWS & VENTILATOR DETAILS		
D <sub>1</sub> PANELLED DOOR	3'3" x 4'6"	1.00 x 1.78
D <sub>2</sub> PANELLED DOOR	3'6" x 6'6"	.74 x 1.98
D <sub>3</sub> PANELLED DOOR	2'6" x 6'6"	.762 x 1.83
W <sub>1</sub> WINDOW	5'0" x 4'0"	1.52 x 1.22
W <sub>2</sub> WINDOW	3'0" x 4'0"	.914 x 1.22
V VENTILATOR	2'6" x 2'0"	.762 x .610

[Hatched] PROPOSED  
 [Solid] EXISTING  
 [Dashed] SITE BOUNDRY  
 [Double Line] EXISTING ROAD

o/c Scrubby Plans  
 A/ 27739/93  
 JS/19A

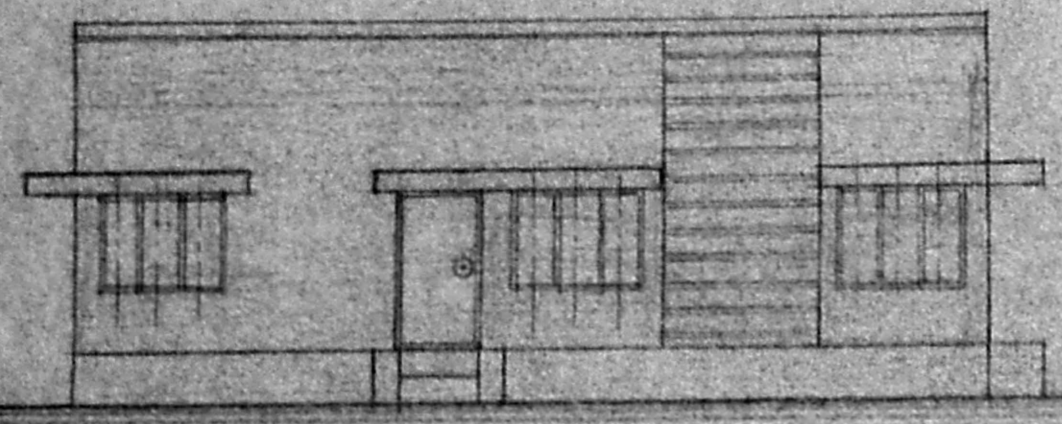

\* FRONT ELEVATION \*  
 SCALE: 1 INCH = 8'0" (1 CM = 1 METER)

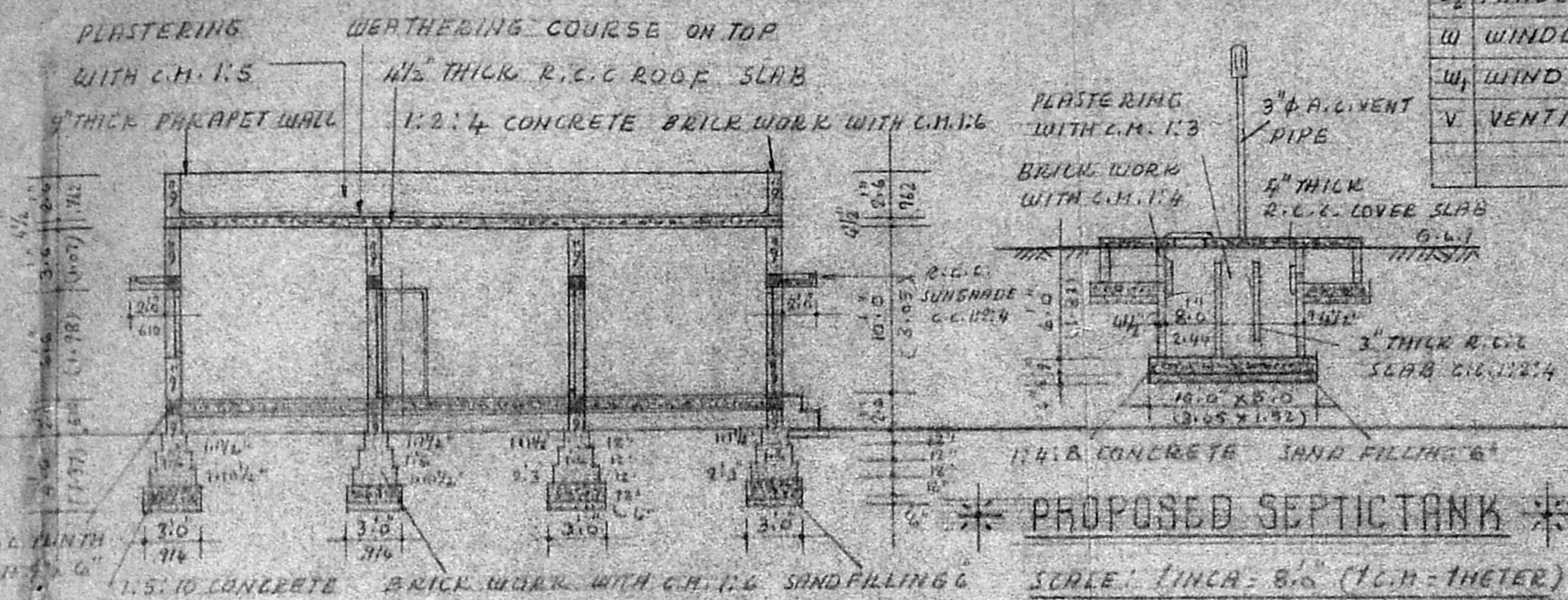

\* SECTION AB \*  
 SCALE: 1 INCH = 8'0" (1 CM = 1 METER)

\* KEY PLAN \*  
 (SCALE: NOT TO SCALE)

Planning Permit No. A/16180/76/74  
**APPROVED**  
 SUBJECT TO THE CONDITIONS IN  
 THIS OFFICE LETTER.  
 No. A/27739/93 Date 18/3/74  
 FOR MEMBER SECRETARY  
 MADRAS METROPOLITAN  
 DEVELOPMENT AUTHORITY  
 MADRAS - 600 008.

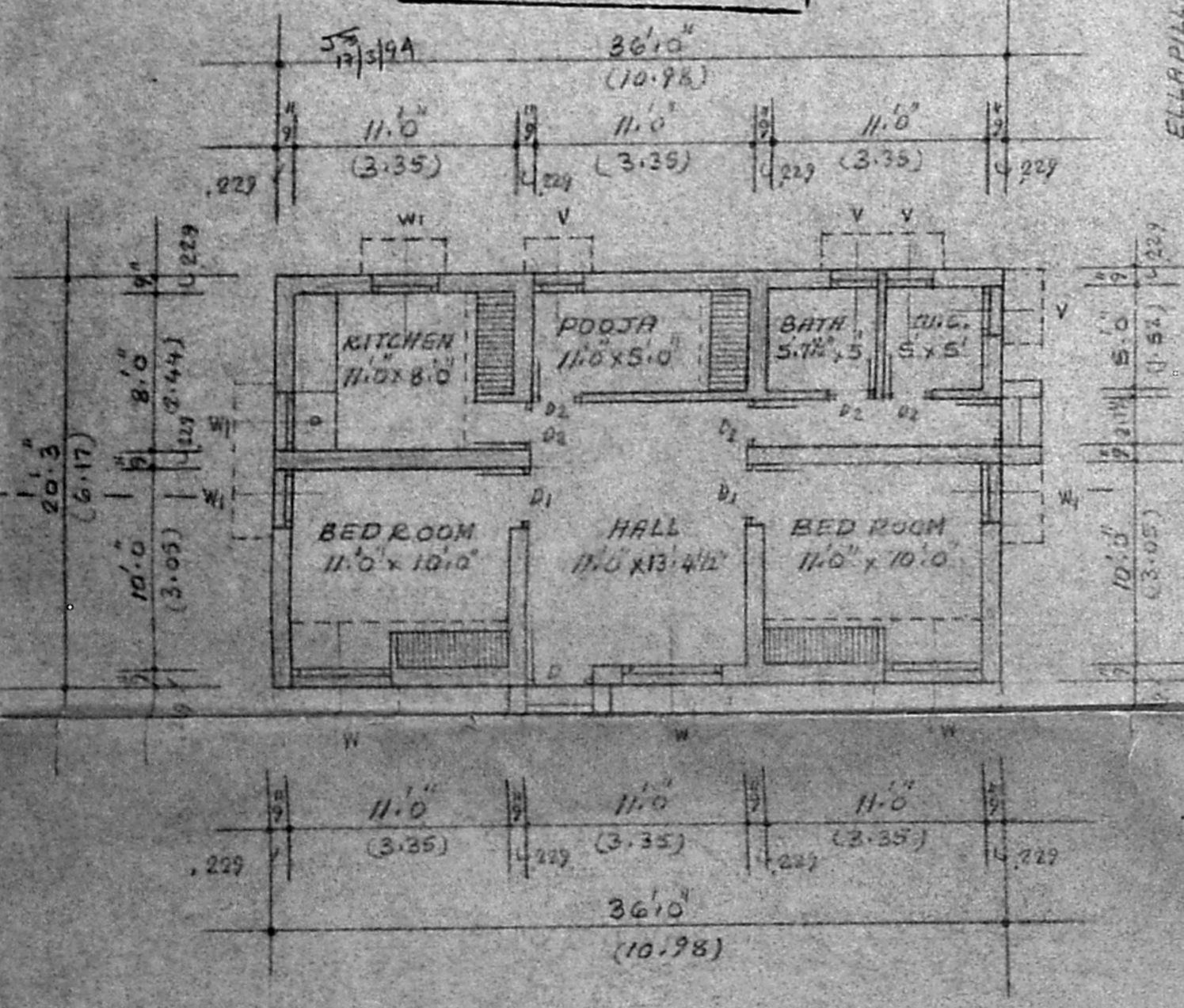
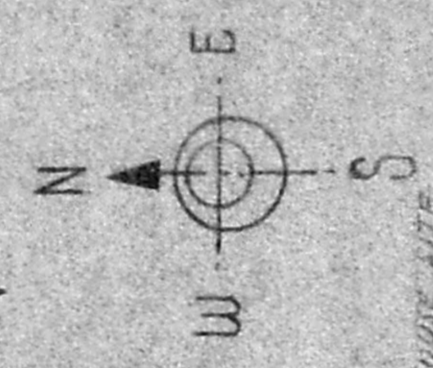

\* GROUND FLOOR PLAN \*  
 SCALE: 1 INCH = 8'0" (1 CM = 1 METER)

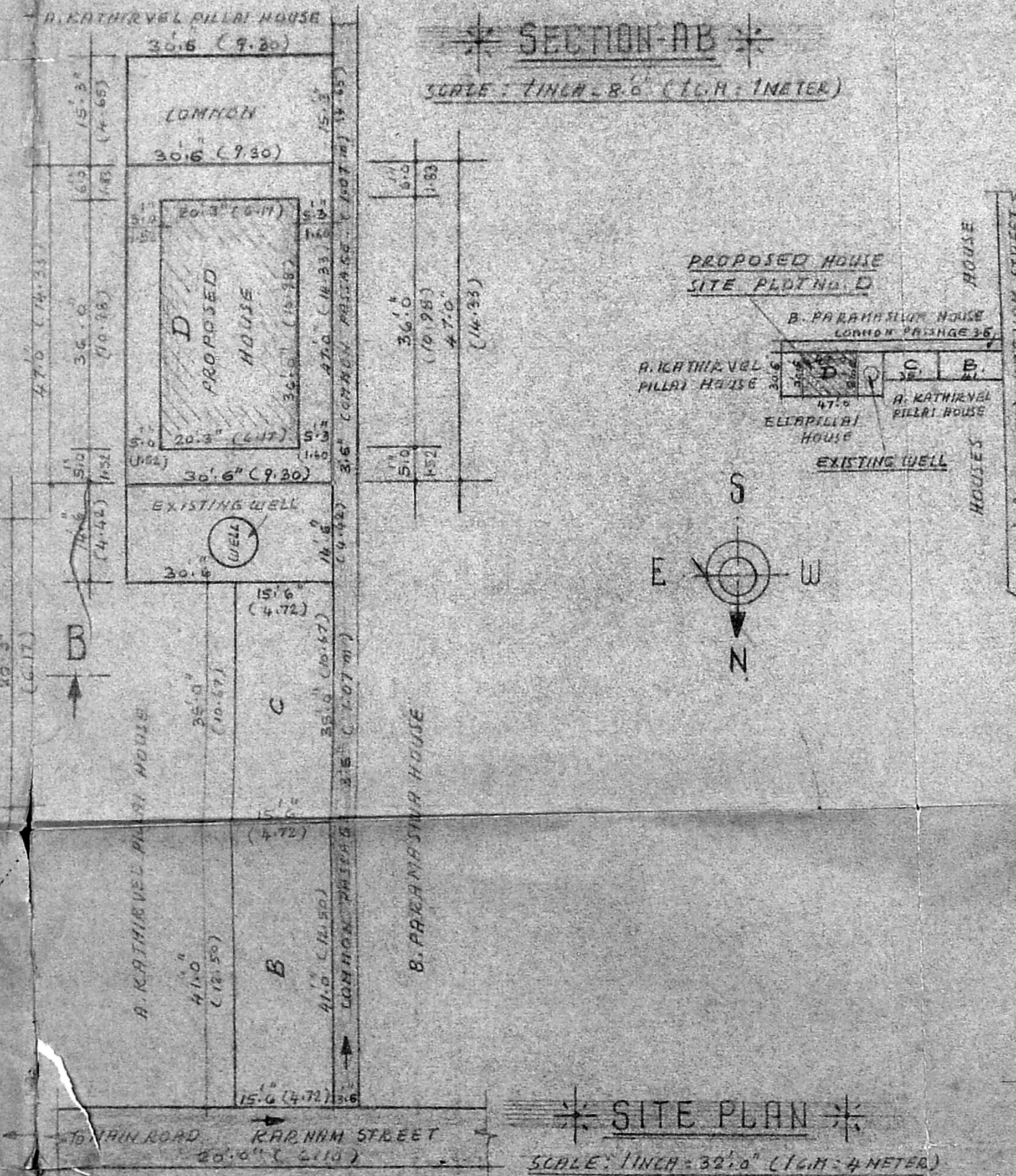

\* SITE PLAN \*  
 SCALE: 1 INCH = 32'0" (1 CM = 4 METERS)

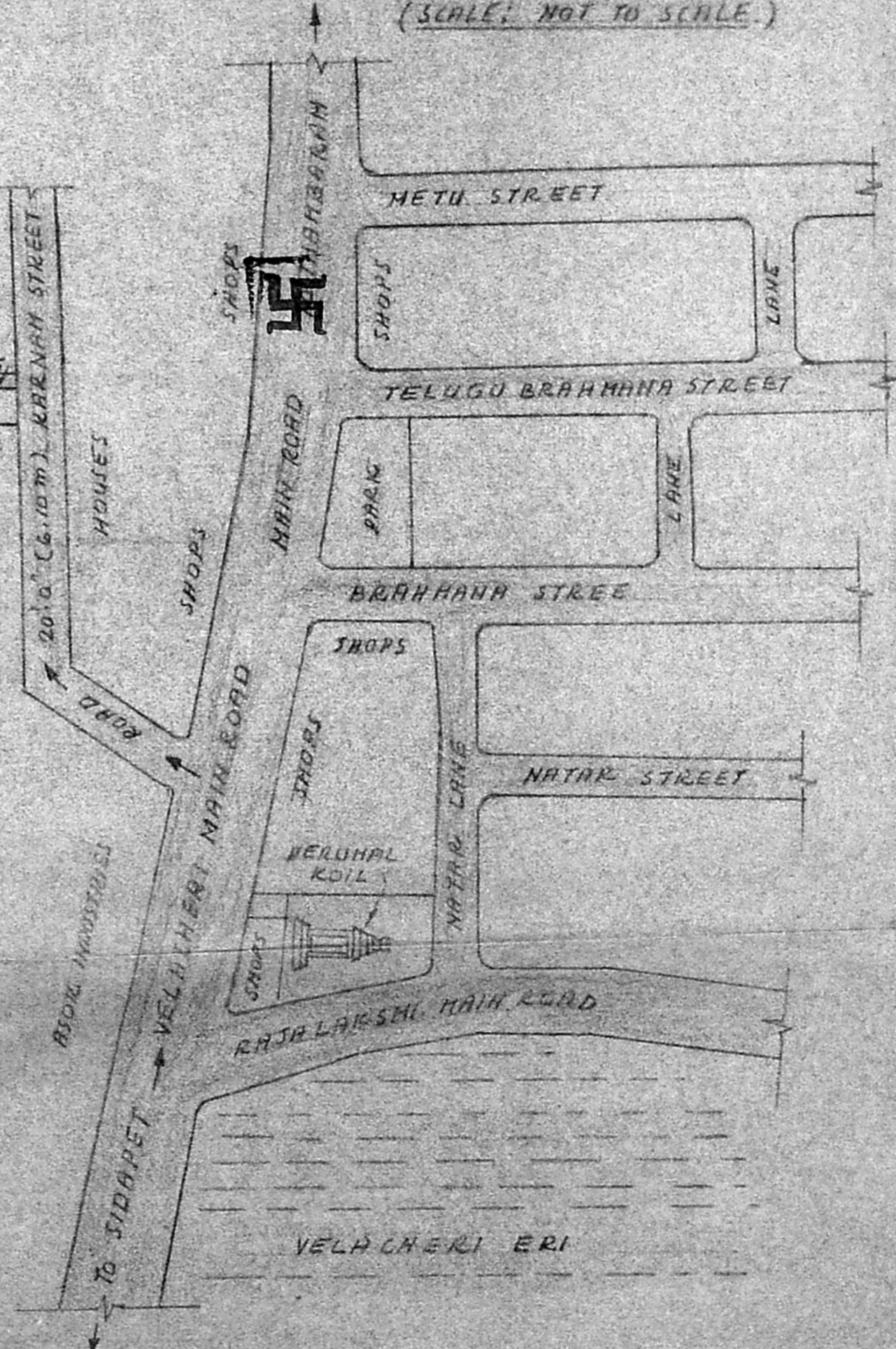

SITE AREA:  
 1433 1/2 SQ. FT. (133.17 SQ. METERS)

PROPOSED HOUSE PLINTH AREA:  
 729 SQ. FT. (67.72 SQ. M)  
 CARPET AREA:  
 591 SQ. FT. (54.90 SQ. M)  
 SITE AREA:  
 1433 1/2 SQ. FT. (133.17 SQ. M)

PLAN SHOWING THE PROPOSED DWELLING HOUSE IN PLOT No. D, S.No. 438/1,  
 KARNAM STREET, 137-VELACHERI VILLAGE, 153-DIVISION, GUINDY (TALUK),  
 CHINGLEPUT (DISTRICT), MADRAS - 600042.

SIGNATURE OF OWNER  
*[Signature]*

Phone: 44 15 31  
 B. GANESAN, O.C.E.  
 Consulting Engineer &  
 Civil Engineering Contractor  
 Licensed Surveyor  
 Corporation of Madras  
 License No. 24  
 11, 15, Rameshwaram Rd. (Upstairs)  
 T. NAGAR - 1